HAPPY EASTER

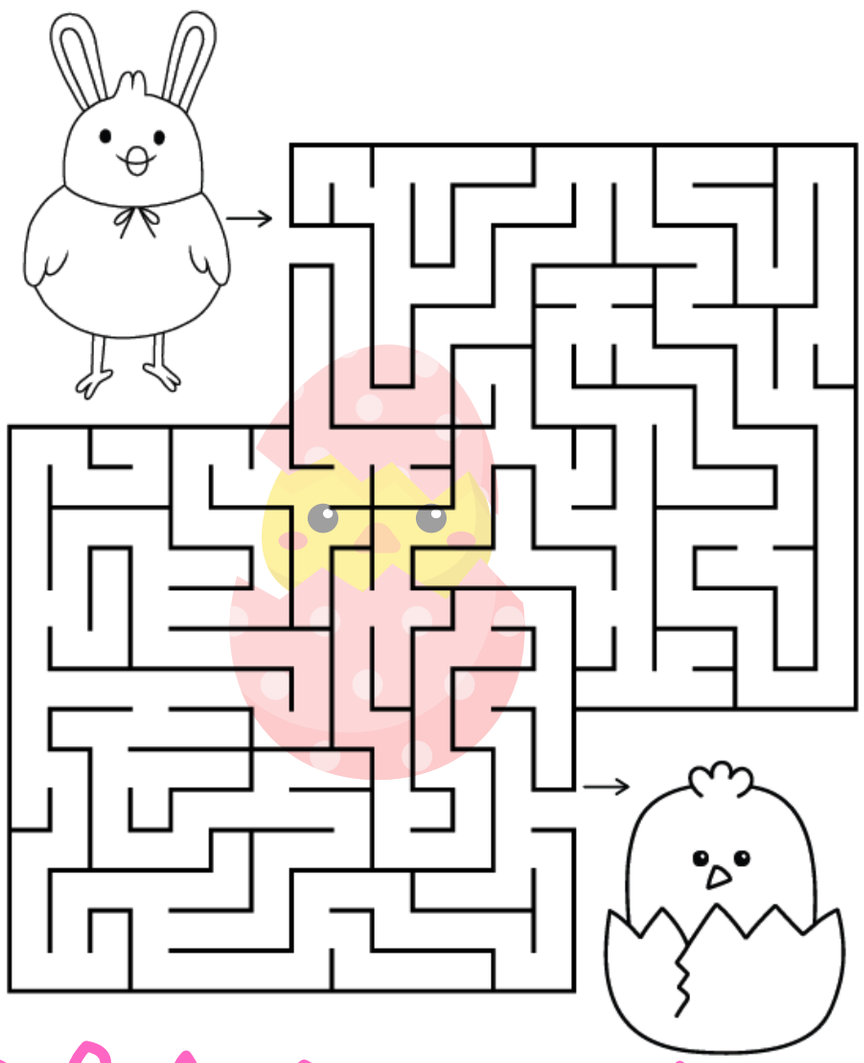

HAPPY EASTER

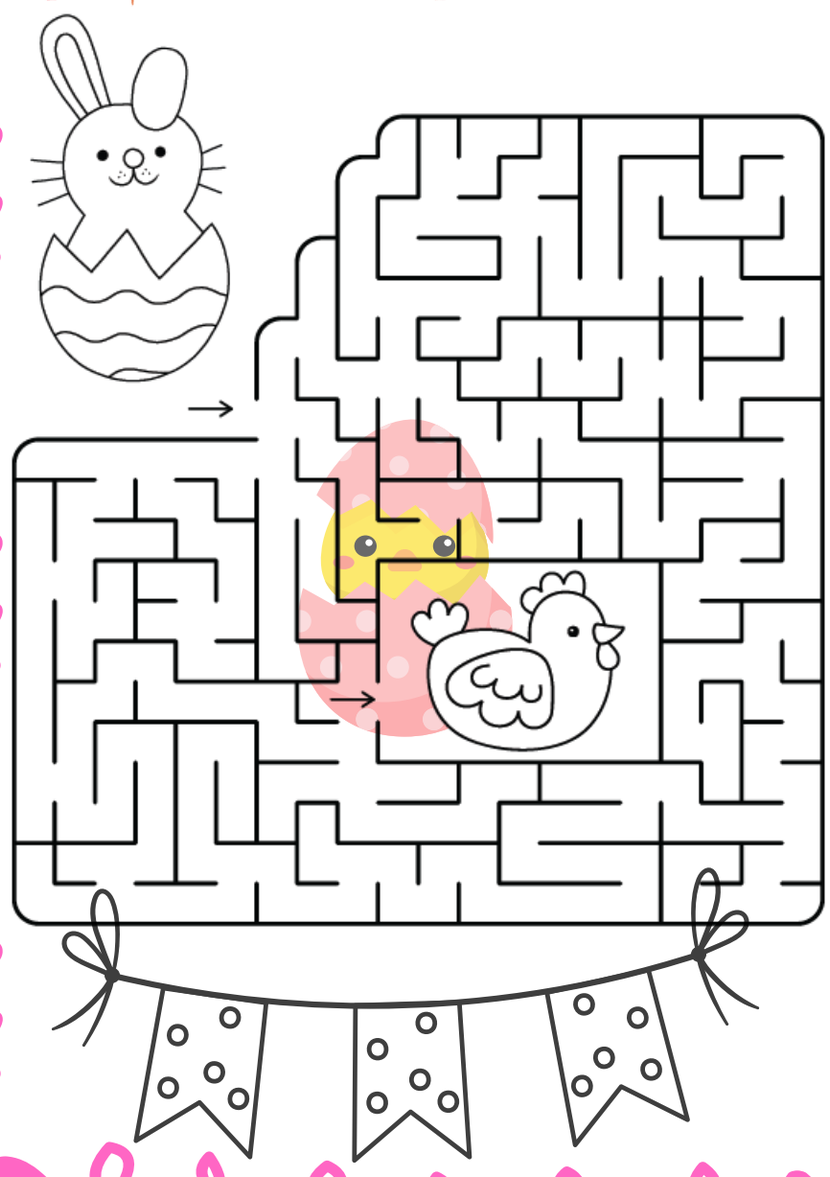
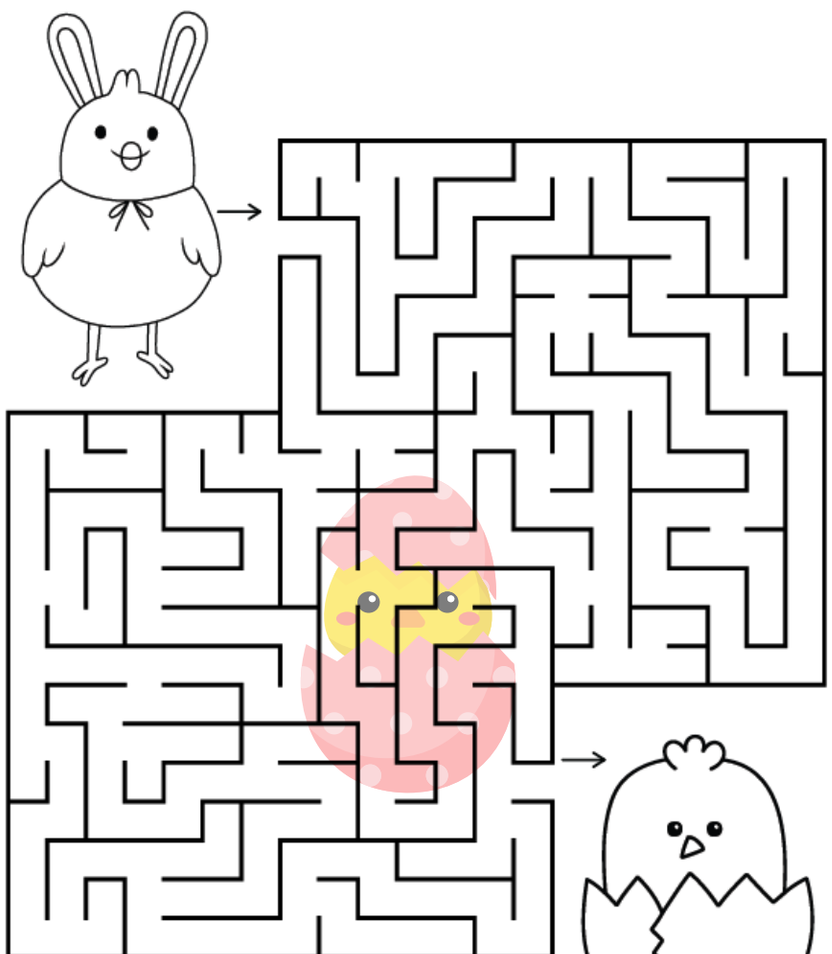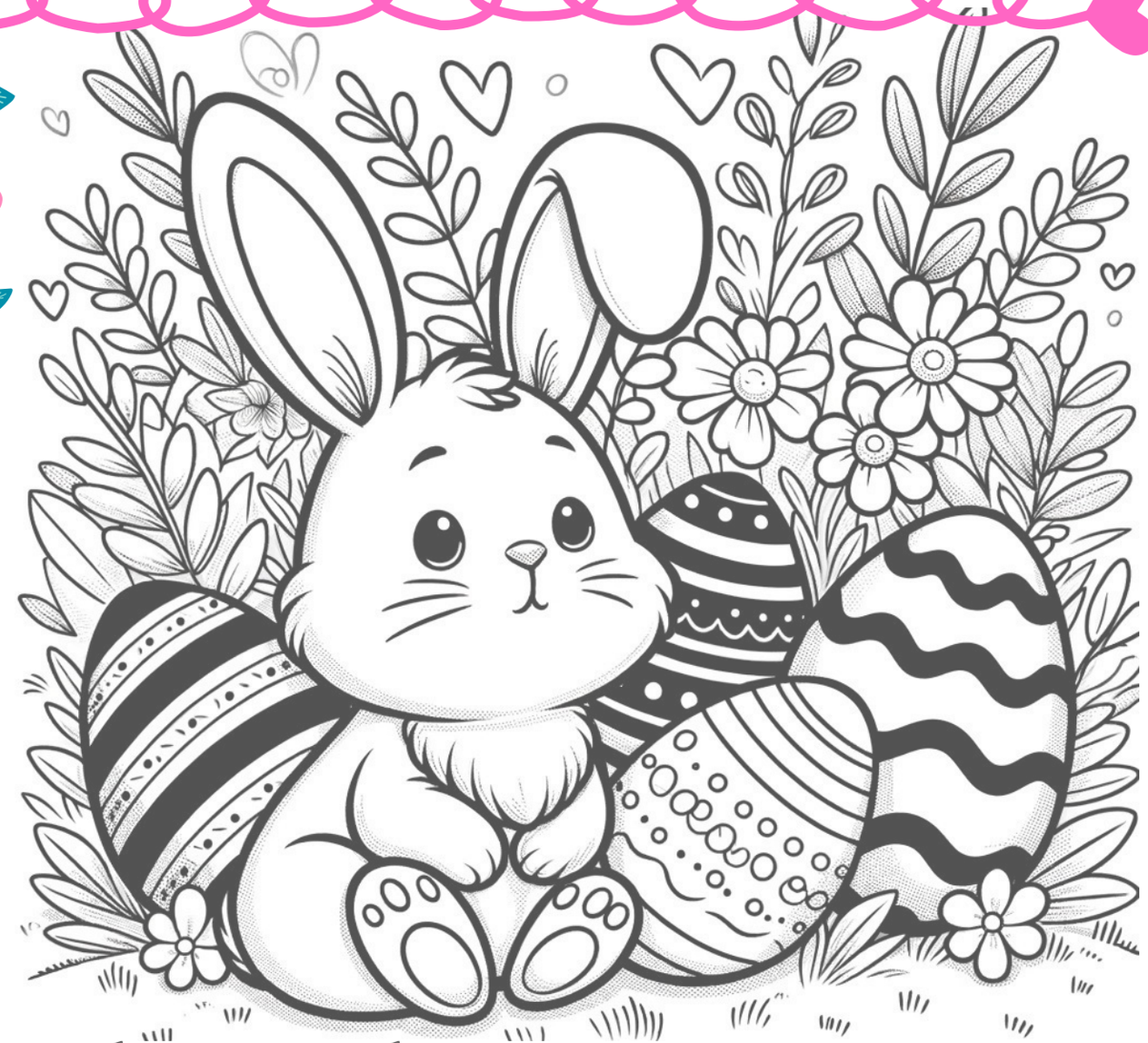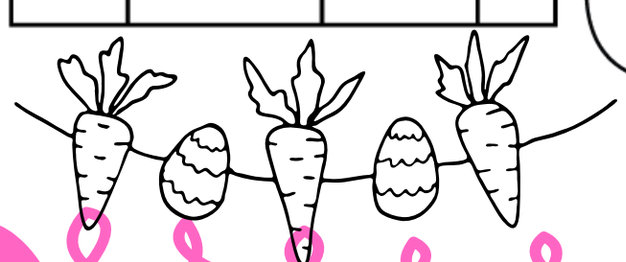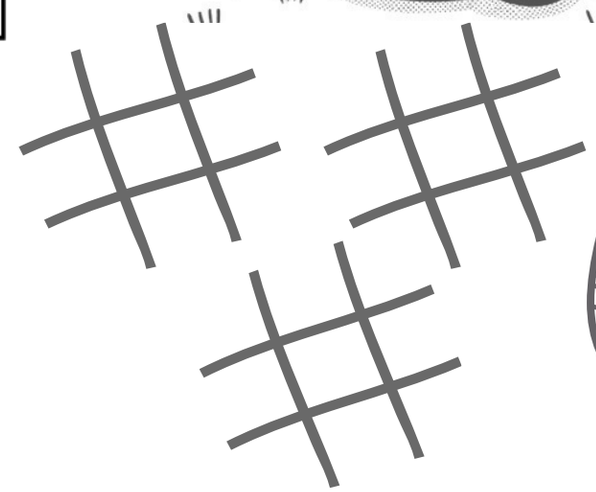
HAPPY EASTER